The development registered under title MID244156 and plots 1 to 113 within have been DPA approved on behalf of:

The Keeper – 28 October 2024

Keeper for the Registers of Scotland

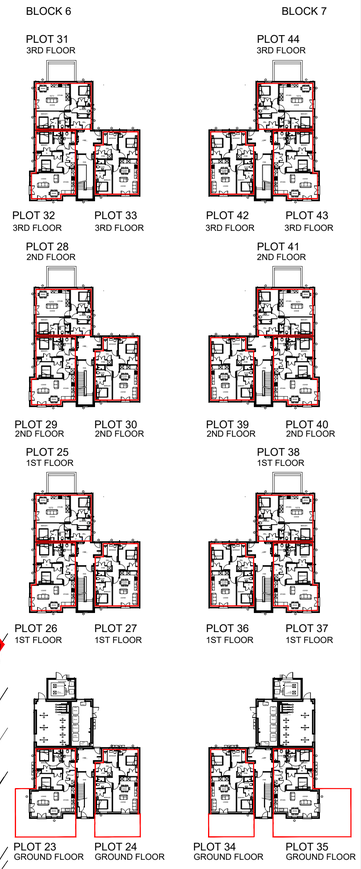

- DENOTES ROADS MAINTAINED BY LOCAL AUTHORITY.
- DENOTES FOOTPATHS MAINTAINED BY LOCAL AUTHORITY.
- DENOTES GRASS VERGE TO MAINTAINED BY FACTOR.
- DENOTES COMMON OPEN SPACE TO MAINTAINED BY FACTOR.
- DENOTES NON ADOPTABLE SURFACES TO MAINTAINED BY FACTOR.
- DENOTES CYCLE PATH/SUDS TRACK TO BE ADOPTED BY THE LOCAL AUTHORITY.
- DENOTES SUD'S POND & SURROUNDING OPEN SPACE MAINTAINED BY FACTOR UNTIL ADOPTED BY SCOTTISH WATER.
- DENOTES SUD'S BASIN & SURROUNDING OPEN SPACE MAINTAINED BY FACTOR UNTIL ADOPTED BY SCOTTISH WATER.
- DENOTES OPEN SPACE TO MAINTAINED BY FACTOR. OWNERSHIP OF PLOT 23
- DENOTES OPEN SPACE TO MAINTAINED BY FACTOR. OWNERSHIP OF PLOT 24.
- DENOTES OPEN SPACE TO MAINTAINED BY FACTOR. OWNERSHIP OF PLOT 34.
- DENOTES OPEN SPACE TO MAINTAINED BY FACTOR. OWNERSHIP OF PLOT 35.
- DENOTES NON-ADOPTED FOOTPATH TO BE MAINTAINED BY FACTOR. EXCLUSIVE USE OF RESIDENTS TO BLOCK 6 & 7.
- DENOTES OPEN SPACE TO BE MAINTAINED BY FACTOR. EXCLUSIVE USE OF RESIDENTS TO BLOCK 6 & 7.
- DENOTES SHARED SURFACES TO BE MAINTAINED BY FACTOR.
- DENOTES PUMPING STATION AND SURROUNDING OPEN SPACE TO BE MAINTAINED BY FACTOR UNTIL ADOPTED BY SCOTTISH WATER.
- DENOTES APARTMENT BLOCK 6.
- DENOTES APARTMENT BLOCK 7.
- DENOTES EV CAR CHARGING COLUMNS (7Kw (32amp) TYPE 2 SOCKETS AS INDICATED) TO BE MAINTAINED BY FACTOR.
- DENOTES STREET LIGHTING PLINTH TO BE MAINTAINED BY LOCAL AUTHORITY.
- DENOTES ELECTRICITY SUB STATION & ACCESS TRACK TO BE MAINTAINED BY SCOTTISH POWER.
- DENOTES ACOUSTIC BARRIERS.
- DENOTES ENGINEERED RETAINING WALL

- DENOTES AFFORDABLE PLOTS BOUNDARY
- DENOTES AFFORDABLE PLOTS PHASE 1
- DENOTES AFFORDABLE PLOTS PHASE 2
- DENOTES AFFORDABLE PLOTS PHASE 3
- DENOTES AFFORDABLE PLOTS PHASE 4
- DENOTES AFFORDABLE PLOTS PHASE 5

REV I. AFFORDABLE PHASING ADDED. NON-ADOPTED SHARED DRIVEWAY COLOUR UPDATED. 23.10.24
REV H. BLOCK 6 & 7 OPEN SPACE AND FOOTPATH HATCH UPDATED. BLOCK 6 & 7 GF FLAT GARDENS UPDATED. 19.07.24
REV G. UPDATED TO SOLICITOR'S COMMENTS. 12.04.24
REV F. UPDATED TO SOLICITOR'S COMMENTS. 10.04.24
REV E. UPDATED TO SOLICITOR'S COMMENTS. 26.03.24
REV D. UPDATED TO SOLICITOR'S COMMENTS. 26.03.24
REV C. PRIVATE FLAT BLOCK FEU LINES ADDED. 18.03.24
REV B. LAYOUT UPDATED TO REFLECT RCC COMMENTS. 12.02.24
REV A. UPDATED TO LATEST SITE LAYOUT. 22.11.23

Rev.	Description	Drawn	Date

miller homes

Miller Homes Ltd
Miller House, 2 Lochside View
Edinburgh Park
Edinburgh, EH12 9DH

Telephone 0870 336 5000
Fax 0870 336 5315
www.millerhomes.co.uk

Project Title
MEADOWPARK LAND

Drawing Title
DPA PLAN

Scale	Drawn By	Checked By	Authorised By
1:500	DR		
	Date	Date	Date

Job No.	Drawing No.	Revision
	MPL-DPA.01	I

Original Sheet Size A1