

This is Plan 1A referred to in the foregoing Deed of Conditions by Izar V Lux S.À R.L

The Development registered under titles MID208672 and MID223590 and the various areas shown on this plan have been DPA approved.

The Keeper - 06 January 2025

Keeper for the Registers of Scotland

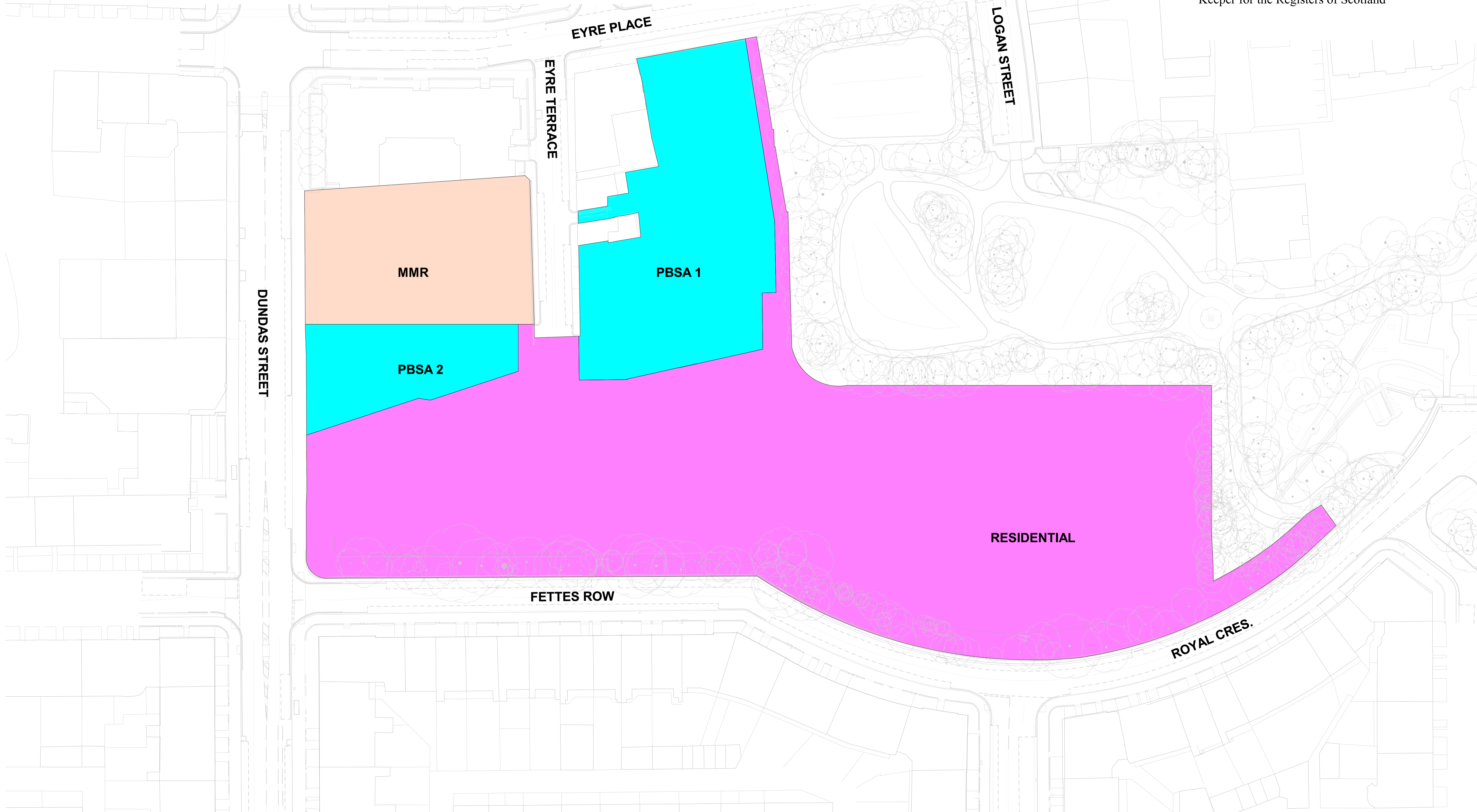

rev.	date	description	by	rev.	date	description	by

notes
 - Do not scale drawing
 - All dimensions to be confirmed on site
 - Any drawing errors or divergences should be brought to the attention of the originator of this drawing
 - Drawing to be read in conjunction with MLA Common Requirements Specification

KEY PLAN

Project Name: New Town Quarter
 Client: NTN Devco Limited
 Address: Dundas Street, Fettes Row and Eyre Terrace, Edinburgh EH3 6RH

drawing number	NTQ-MLA-ZZ-XX-DR-A-SK024	rev		drawing title	Ownership Plan Ground Levels	scale	1 : 500
status	Information	suitability	S2	date	19.04.24	drawn	NB
MICHAEL LAIRD ARCHITECTS				format	A1	5 Forres Street Edinburgh EH3 6DE T 0131 226 6991 michaellaird.co.uk	

This is Plan 1B referred to in the foregoing Deed of Conditions by Izar V Lux S.À R.L

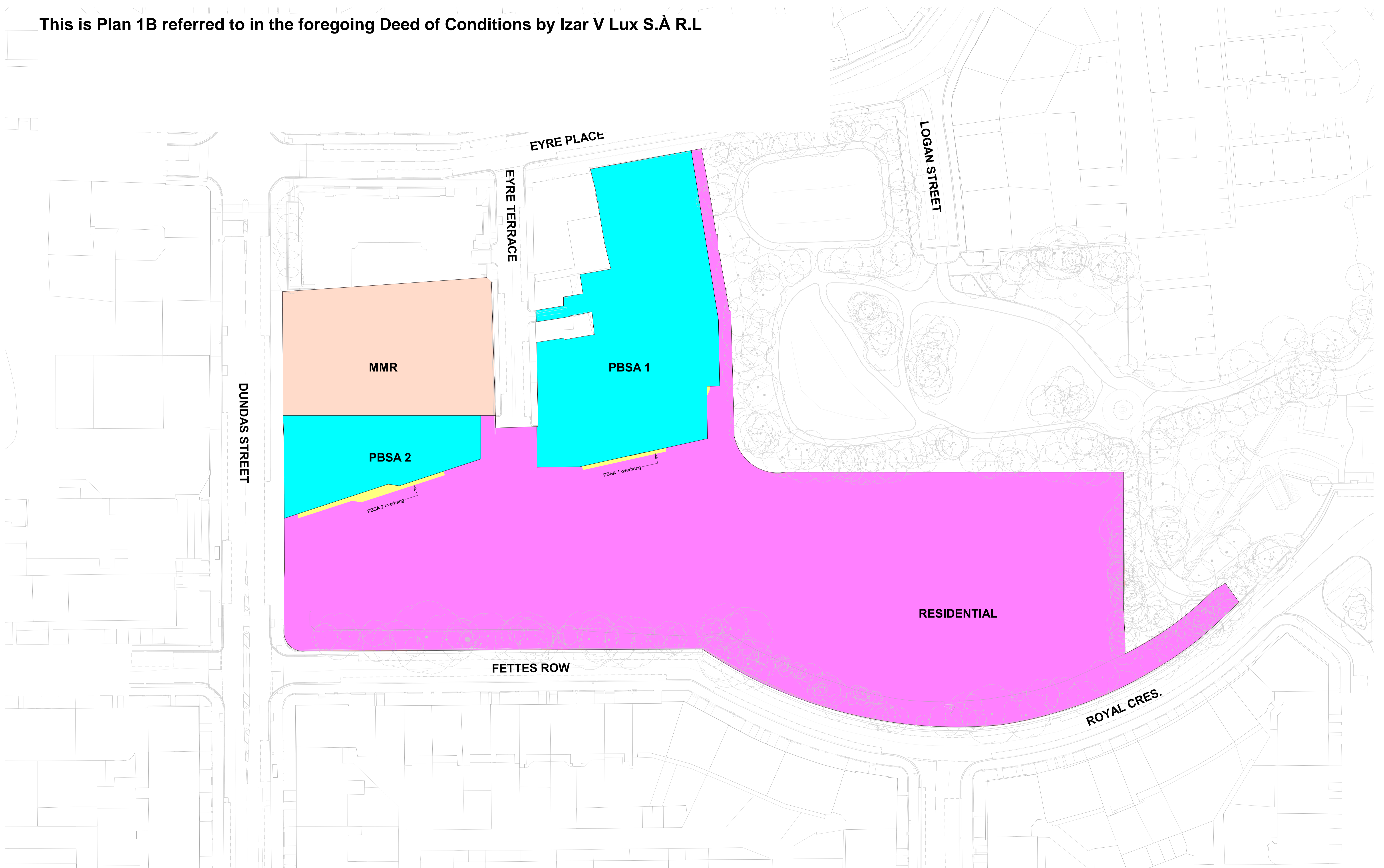

rev.	date	description	by	rev.	date	description	by

notes

- Do not scale drawing
- All dimensions to be confirmed on site
- Any drawing errors or divergences should be brought to the attention of the originator of this drawing
- Drawing to be read in conjunction with MLA Common Requirements Specification

KEY PLAN

Project Name: New Town Quarter
 Client: NTN Devco Limited
 Address: Dundas Street, Fettes Row and Eyre Terrace, Edinburgh EH3 6RH

drawing number	NTQ-MLA-ZZ-0U-DR-A-SK025	rev		drawing title	Ownership Plan Upper Ground Floor	scale	1 : 500
status	Information	suitability	S2	date	19.04.24	drawn	NB
				format	A1	5 Forres Street Edinburgh EH3 6DE T 0131 226 6991 michaellaird.co.uk	

This is Plan 2 referred to in the foregoing Deed of Conditions by Izar V Lux S.À R.L

KEY:

- Site Boundary Line
- Hatch indicates the extent of access path
- Hatch indicates the extent of shared infrastructure zone
- Hatch indicates the extent of emergency road/service route

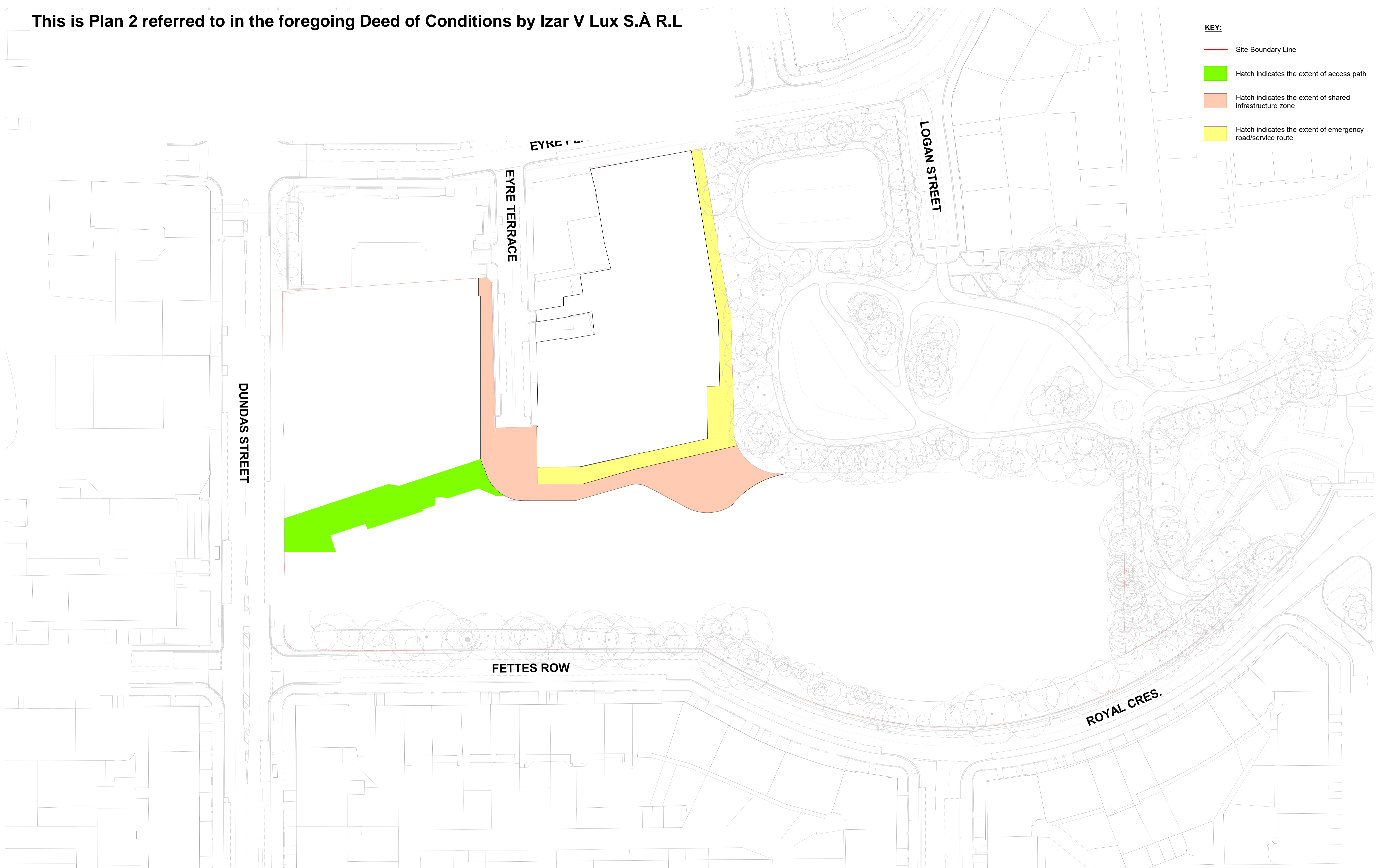

rev.	date	description	by	rev.	date	description	by

notes

- Do not scale drawing
- All dimensions to be confirmed on site
- Any drawing errors or divergences should be brought to the attention of the originator of this drawing
- Drawing to be read in conjunction with MLA Common Requirements Specification

KEY PLAN

Project Name: New Town Quarter
 Client: NTN Devco Limited
 Address: Dundas Street, Fettes Row and Eyre Terrace, Edinburgh EH3 6RH

drawing number	NTQ-MLA-ZZ-0U-DR-A-SK027	rev		drawing title	Infrastructure Plan Upper Ground Floor	scale	1 : 500
status	Information	suitability	S2	date	19.04.24	drawn	NB
				format	A1	5 Forres Street Edinburgh EH3 6DE T 0131 226 6991 michaellaird.co.uk	