

A1

Important notes for clients / contractors
No works are to commence on site until all relevant approvals have been obtained. Any deviations to the approved plans have to be reported to this office. Contractors to check all dimensions on site prior to commencement of work. Given dimensions only to be used.
The copyright of this drawing and design remain the sole property of Springfield Properties Plc and must not under any circumstance be reproduced in any way without express written consent.

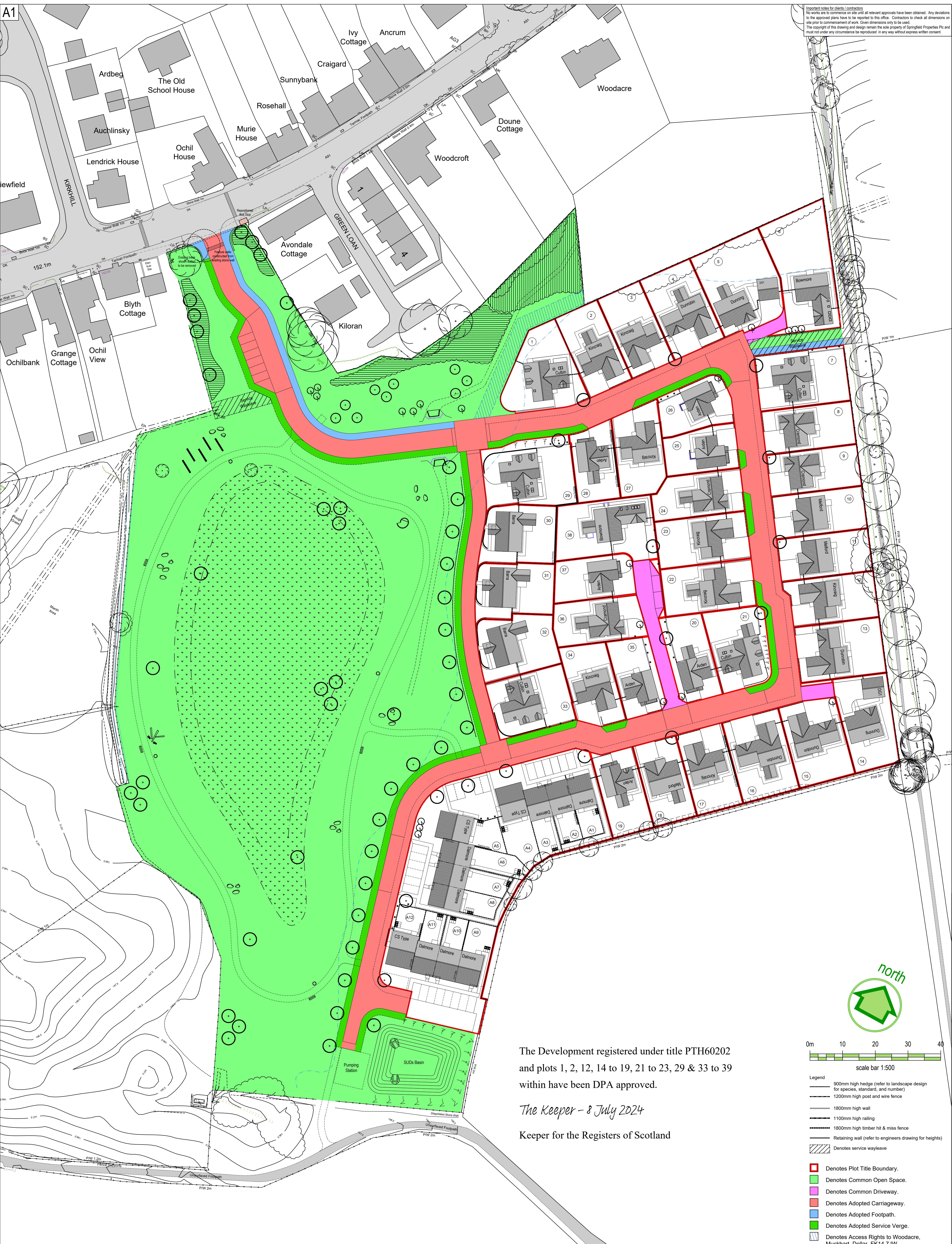

The Development registered under title PTH60202 and plots 1, 2, 12, 14 to 19, 21 to 23, 29 & 33 to 39 within have been DPA approved.

The Keeper - 8 July 2024
Keeper for the Registers of Scotland

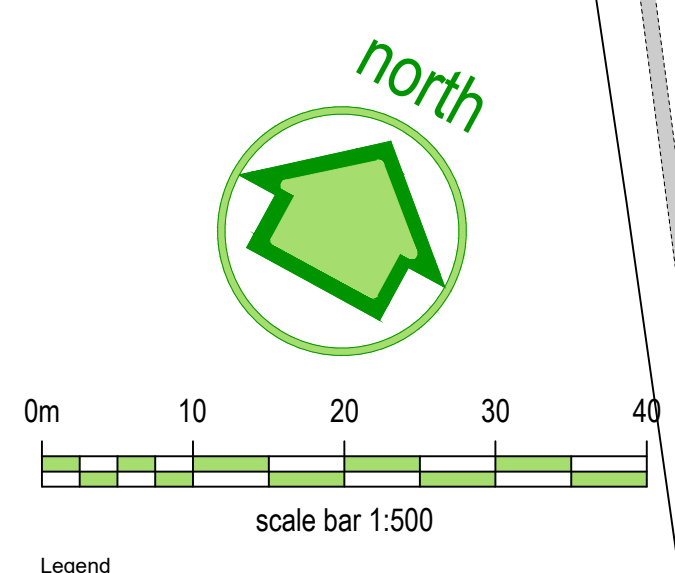

- Legend
- 900mm high hedge (refer to landscape design for species, standard, and number)
 - 1200mm high post and wire fence
 - 1800mm high wall
 - 1100mm high railing
 - 1800mm high timber hit & miss fence
 - Retaining wall (refer to engineers drawing for heights)
 - Denotes service wayleave

- Denotes Plot Title Boundary.
- Denotes Common Open Space.
- Denotes Common Driveway.
- Denotes Adopted Carriageway.
- Denotes Adopted Footpath.
- Denotes Adopted Service Verge.
- Denotes Access Rights to Woodacre, Muckhart, Dollar, FK14 7JW.

Springfield Properties Plc

Elgin Office
Alexander Fleming House,
8 Southfield Drive,
Elgin, Moray,
IV30 6GR

Tel: 01343 552 550
Fax: 01343 551 776
Email: info@springfield.co.uk

Larbert Office
Springfield House,
3 Central Park Avenue,
Larbert,
FK5 4RX

Tel: 01324 555 536
Fax: 01324 574 890
Email: larbert@springfield.co.uk

Revisions	Rev.	Date	Remarks
A	10/06/21		Updated to reflect RoS boundary data. JDC/P
B	30/08/21		SL plots confirmed/shown, ASHP locations revised, Dunning & Melford footprints corrected, plots 14-19 title boundary corrected. LW/JD
C	01/02/22		Access rights added for Woodacre, Muckhart, Dollar, FK14 7JW.
D	26/10/22		Site updates, plots 21/22 & 31/32 boundary amended. LW/JD
E	18/08/23		Plots 3, 17, 25, 26 & 38 steps/railings updated. LW/JD
F	25/09/23		Plot 5 front fence & plot 6 rear fence updated. Sunroom added to plot 20. Plot 3 rear path updated. JB/CV
G	16/10/23		Sunrooms added to plots 30 & 31. JB/CV
H	03/07/24		Southern boundary fence line updated. JB/CK

Project
PM01 - Pool of Muckhart

Drawing
Master Title Layout

Scale
1:500@A1

Date
May 2021

Drawn by
JD

Checked by
CP

Drawing no.
PM01/MTL/01

Rev
H

Scale	Date	Drawn by	Checked by
1:500@A1	May 2021	JD	CP
Drawing no.	Rev		
PM01/MTL/01	H		